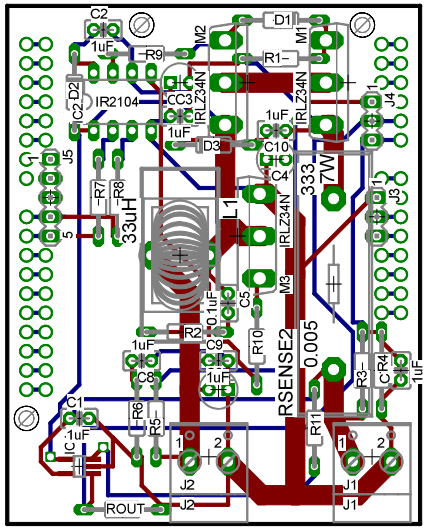
C2
1uF
R9
M2
D1
M1
R1
D2
IR2104
CC3
IRLZ34N
IRLZ34N
J4
C2
1uF
1uF
D3
C10
C4
J5
R7
R8
333
7W
J3
33uH
L1
IRLZ34N
5
M3
C5
0.1uF
R2
R10
RSENSE2
0.005
1uF
C9
C8
1uF
R3
CR4
1uF
C1
R6
R5
R11
1uF
IC
J2
J1
ROUT
J2
J1